

Public Water System Expansion Engineering Design Project

Litchfield Public Meeting
Campbell High School
May 24, 2016

Project Overview

- At the request of the NHDES, on May 13, 2016 Pennichuck entered into a contract with Saint-Gobain Performance Plastics to complete an engineering design for the expansion of the current public water system in Litchfield
- Timeframe to complete the design project is 8-12 weeks
- Project includes the design of water mains throughout the area, as well as individual service connections to individual residences and properties

Project Deliverables

- At the end of the Project, Saint-Gobain will be presented:
 - A detailed project estimate for the extension of public water which they can evaluate as one of the potential remedial actions being considered by them cooperatively with the NHDES.
 - Bid ready plans and specifications for the expansion
 - The bid ready plans will consist of designs for water main extensions, as well as bid design for all of the service connections.

Map of areas where an extension of public water is being investigated

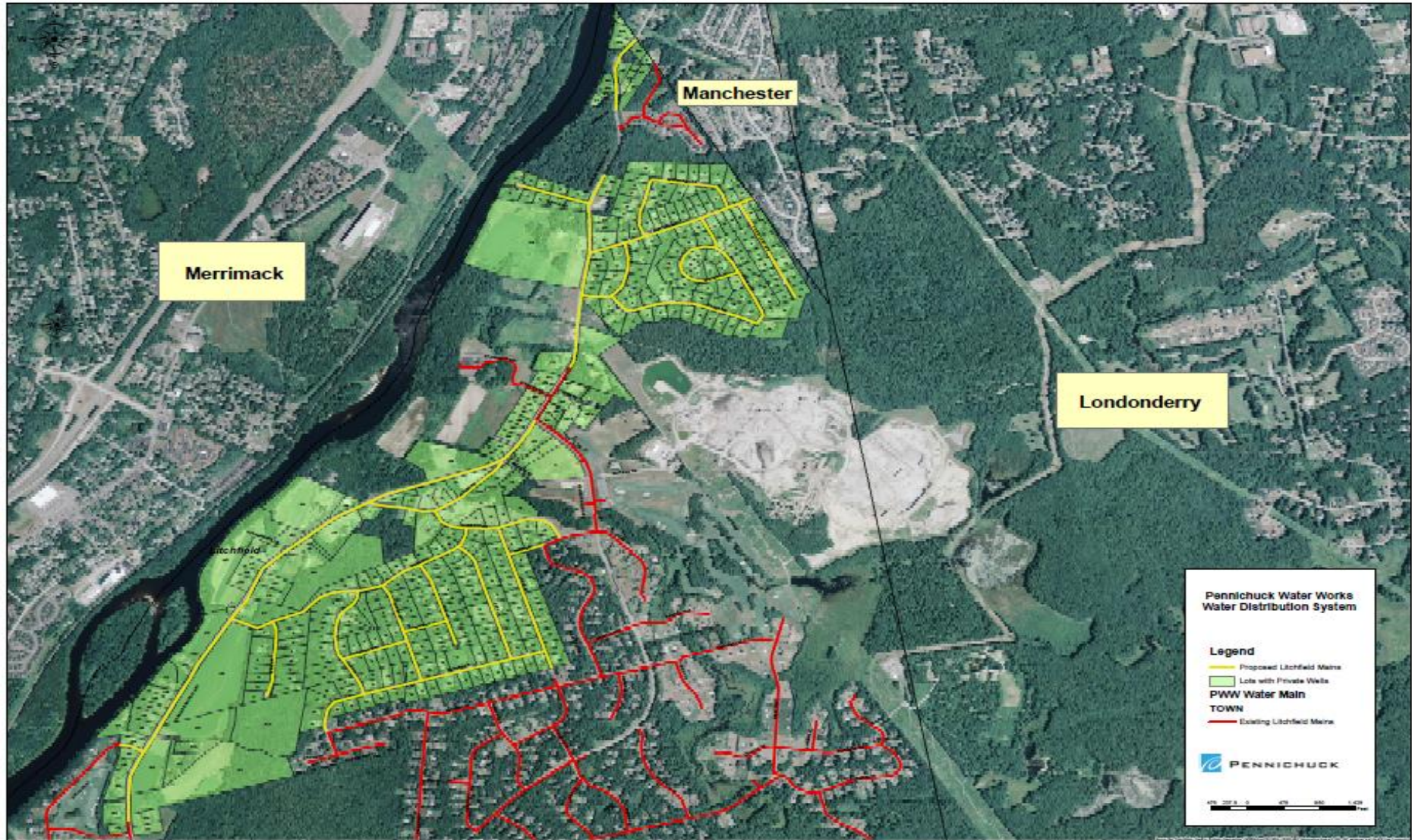

Why will we need to gain access to your home and property?

- In order to properly prepare a design for all of the service connections, we need to know certain information about your property.

Essential Property Information



- **Your well**
- **Your septic system**
- **Entry point of your well line**
- **Type of water fixtures**

RESIDENTIAL WATER DEMAND FORM

PLUMBING FIXTURE	PIPE SIZE CONNECTION	QUANTITY
BATHTUB (SINGLE UNIT)		
SHOWER (SINGLE UNIT)		
BATHTUB & SHOWER COMBO		
TOILET - TANK TYPE		
BATHROOM LAVATORY		
LAUNDRY WASH SINK		
CLOTHES WASHER		
KITCHEN SINK		
DISHWASHER		
HOSE CONNECTIONS		
IRRIGATION SYSTEM		
OTHER -		
OTHER -		
OTHER -		
OTHER -		

Other Important Things on Your Property

- Major landscape features
- Irrigation systems
- Sheds, structures and pools

How will you know that the person needing to access your property works for Pennichuck?

- We will not seek to gain access to your home without a prearranged appointment
 - Please Note: There will be crews from Pennichuck or our subcontractors working in the area, but not directly on your property
- All of our employees will be wearing Pennichuck Water logo clothing
- Have a Pennichuck badge with the following information:
 - Employee name
 - Employee picture
 - Badge number
 - The Company “800” number

How will you know that the person needing to access your property works for Pennichuck?

- If you would like to call the Company to confirm the identity of the individual, they will give you a card with the “800” number and their name on it, so you can call our Customer Service department to confirm their identity.
- Most employees will be driving Pennichuck logo vehicles; however, some individuals may be driving vehicles without logos. The Litchfield police department and our Customer Service department will have a list of these vehicles, including make, model and registration number, which can be confirmed with those entities.

What's Next?

- After the NHDES gives a brief update to the overall PFOA investigation, we would like all impacted private well owners to do the following:
 - In the hallway, we have a series of tables and calendars setup, with Pennichuck personnel ready to assist with:
 - Booking an appointment to come to your home and do the design inspection needed for this project
 - Available times will be between
 - 8 a.m. and 8 p.m. Monday thru Friday, and
 - 8 a.m. to 6 p.m. on Saturdays
 - June 1 thru July 1
 - Give you an appointment confirmation card with our “800” number
 - Give you a copy of our safety and security protocols for this project

Questions?